

MOB MAVEN BODY DUMPED AT COURTHOUSE

Signora Stephanie (The Zipper Castellano's body, was found Friday rolled up in a carpet in morning. Detective Eliot Nest an agent with the FBI requests the help of all Clue'ville Citizens in determining the identity of the suspects and examining evidence. Specifically, Detective Nest asks you to search for clues as to **WHO** slew Castellano, **WHAT** weapon was used and **WHERE** Castellano was slain. Your **HELP** is needed to solve this Downtown Mystery and bring the **CULPRIT** to justice.



Detective Eliot Nest arrives to investigate nefarious activity in Clue'Ville.



Body found wrapped in an oriental carpet and dumped at the courthouse steps in the dead of night. Note found tied to the outside reads "Sorry, but one should clean the carpet after removing the body in order to reuse."

The public is encouraged to bring all information using the Investigative Form provided. The Constabulary has identified numerous suspects to include, AND then list the suspects..



CLUE'VILLE

A DOWNTOWN MYSTERY

AUGUST 28
6-9PM

AUGUST 29
11AM-6PM

Follow along
with the story!



START ANYWHERE!

Directions are on
the Clue'Ville
Detective Form!



KEY



Clue Stop
(Start at any Clue Stop)



Promotion



Themed Activity

HOW TO PLAY

This is a self-guided scavenger hunt and you can start at any Clue Stop. **Masks are required.** Directions on how to **Play** and **Enter** to be eligible to win prizes are on the **Clue'Ville Detective Form**, that you will need to print and fill out. (If you have a hard copy booklet, this is the back page.) All other details are on the form.

SUSPECTS



Jovanna Peacock



Bella Doe



Ramsey Green



Josephine Ruby

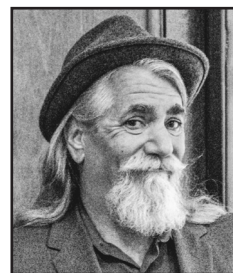

Mark Dodger



Bruce Slate

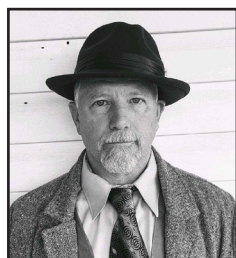

Geoffrey Dijon

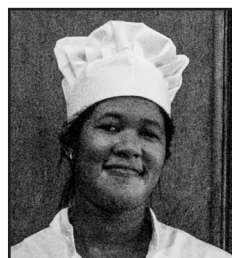

Scarlett Pierro

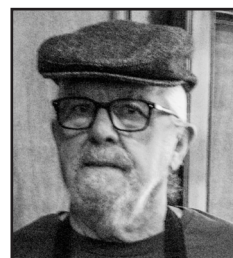

Pete Potter



Nickie Plum

WEAPONS



Perfume Bottle



Skillet



Baseball Glove



Tea Pot



Saxophone



Paint Brush



String of Pearls



Bag of Cocoa Beans



Feather Boa



Roulette Wheel



- ① **Greg's Pottery**
122 Maxwell Street
- ② **A Bit Of Carolina**
306 Hay Street
★ *20% off Simply Southern*
- ③ **Cooking 4 Fitness**
130 Bow Street
🌿 *Mystery Cooking Game*
- ④ **White Trash & Colorful Accessories**
223 Franklin Street
★ *Flask Gift with Purchase*
- ⑤ **Downtown Market of Fayetteville**
122 Anderson Street
★ *10% off with 20's Costume*
- ⑥ **The Shops at 123**
123 Hay Street

- ⑦ **The Hemp Farmacy**
123 Person Street
★ *10% off with Event Map*
- ⑧ **The Fayetteville Woodpeckers**
Bird's Nest Gift Shop
406 Hay Street
- ⑨ **Turner Lane**
242A Hay Street
🌿 *Mystery Duck Game*
★ *Mystery Bags*
- ⑩ **Arts Council**
301 Hay Street
- ⑪ **The Coffee Cup**
108 Hay Street
★ *Signature Drink*
- ⑫ **Blue Moon Café**
310 Hay Street

- ⑬ **The Cotton Exchange**
226 Donaldson Street
- ⑭ **Fusion Salon**
304 Hay Street
★ *\$5 Brow Wax*
- ⑮ **Xscape Factor**
136A Bow Street
🌿 *Mystery Box Activity*
- ⑯ **City Center Gallery and Books**
112 Hay Street
★ *25% off Mystery/Suspense Books*
- ⑰ **Huske Hardware**
405 Hay Street
- ⑱ **Hummingbird Candle Co.**
240 Hay Street

CLUE'VILLE DETECTIVE FORM

How to Play:

1. Use the **Map** and **Suspect/Weapon** page to find the Clue Stops at each location marked with a . There are 2 clues at each Clue Stop: a **Suspect/Weapon Clue** and a **Crime Scene Location Clue**.
2. **Suspect/Weapon Clue:** Mark out the **Suspect/Weapon Clue** that you find at each business on the Suspect Weapon list, that means they have been cleared of any wrongdoing. Keep marking off each **Suspect/Weapon Clue** until your investigation reveals the **Guilty** suspect and weapon used in this crime by process of elimination.
3. **Crime Scene Location Clue:** Also, at each business marked with a  you will receive a **Crime Scene Location Clue Letter**. Write the clue letters below, and unscramble the letters to complete the sentence.

This dastardly _____ was done by the culprit _____ the

_____.

4. Record the results of your investigation. Who did it? (**Suspect**) What weapon was used? Where was Signora Castellano slain? (**Crime Scene**)

I accuse (suspect) _____ of slaying Signora Castellano.

with the (weapon) _____

at the (crime scene) _____.

5. Submit your entry form by returning this form to the **Cool Spring Downtown District**, 222 Hay Street.  You can drop the form through the mail slot in the front door. Entries must be received by 6:00pm on Saturday, August 29th, 2020 to be entered in the contest drawings. No purchase necessary to play. Multiple prize drawings and winners. **Virtual players can submit this form via email to:** submissions@coolspringfay.org

6. **Find out who did it!** We will reveal the results of the investigation on our Facebook Event page on Saturday, August 29th at 6pm.  Clue'Ville: A Downtown Mystery. **Winners will be announced** on our Facebook Event page on Monday, August 31st at 6pm.

Name: _____

Phone: _____ City: _____

Email: _____

_____ I want to receive updates on Downtown events and promotions.

